

DUNHAM SURVEYING, S.C.
SURVEYING & SUBDIVIDING
DELAVAN, WISCONSIN 53115

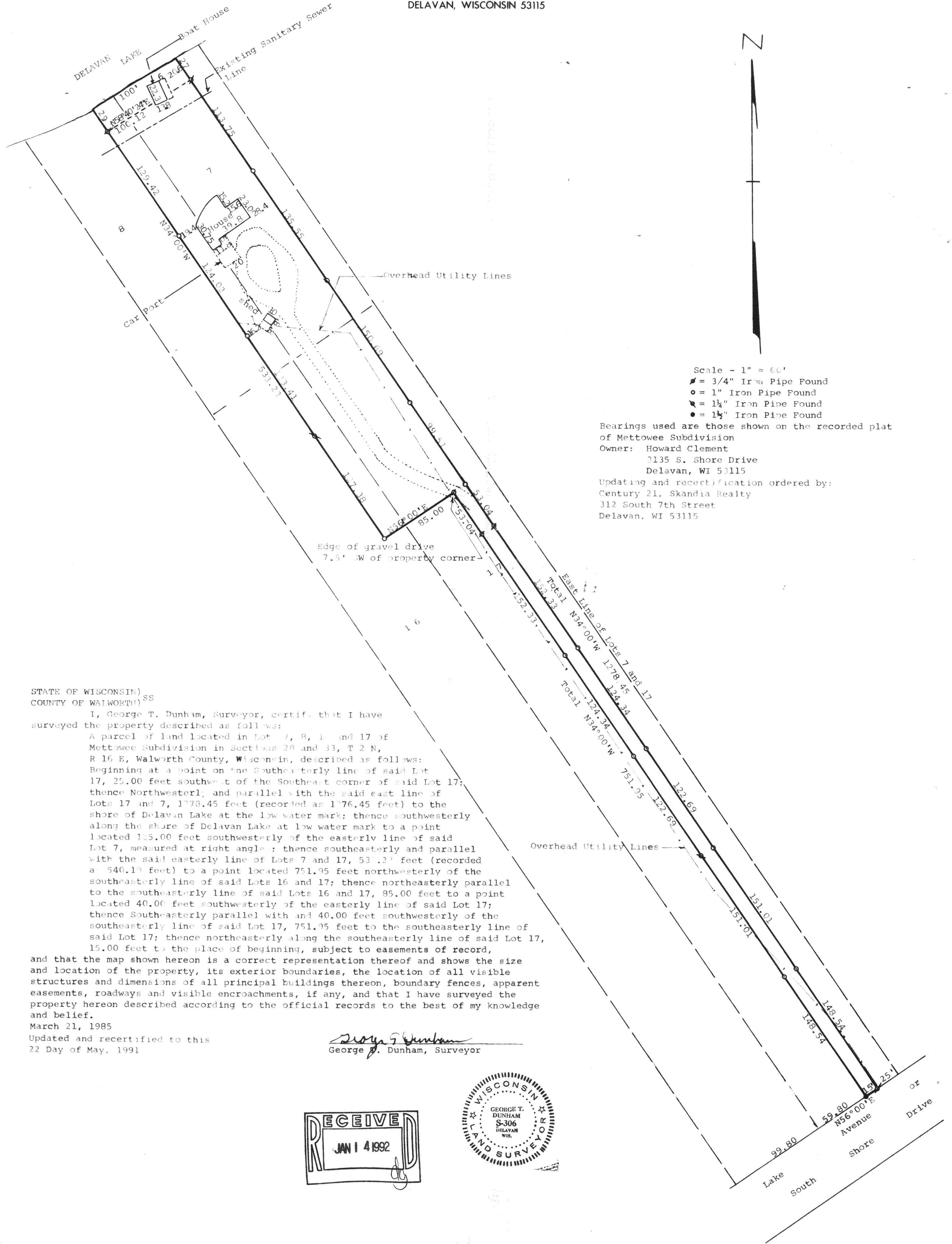

Scale - 1" = 60'
 / = 3/4" Iron Pipe Found
 o = 1" Iron Pipe Found
 v = 1 1/4" Iron Pipe Found
 • = 1 1/2" Iron Pipe Found

Bearings used are those shown on the recorded plat of Mettowee Subdivision
 Owner: Howard Clement
 3135 S. Shore Drive
 Delavan, WI 53115
 Updating and recertification ordered by:
 Century 21, Skandia Realty
 312 South 7th Street
 Delavan, WI 53115

STATE OF WISCONSIN)
 COUNTY OF WAUKESHA)

I, George T. Dunham, Surveyor, certify that I have surveyed the property described as follows:
 A parcel of land located in Lot 7, 8, 16 and 17 of Mettowee Subdivision in Sections 28 and 33, T 2 N, R 16 E, Walworth County, Wisconsin, described as follows:
 Beginning at a point on the southeasterly line of said Lot 17, 25.00 feet southwest of the Southeast corner of said Lot 17; thence Northwesterly and parallel with the said east line of Lots 17 and 7, 1278.45 feet (recorded as 1276.45 feet) to the shore of Delavan Lake at the low water mark; thence southwesterly along the shore of Delavan Lake at low water mark to a point located 125.00 feet southwesterly of the easterly line of said Lot 7, measured at right angle; thence southeasterly and parallel with the said easterly line of Lots 7 and 17, 53.23 feet (recorded as 540.19 feet) to a point located 751.95 feet northwesterly of the southeasterly line of said Lots 16 and 17; thence northeasterly parallel to the southeasterly line of said Lots 16 and 17, 85.00 feet to a point located 40.00 feet southwesterly of the easterly line of said Lot 17; thence Southeasterly parallel with and 40.00 feet southwesterly of the southeasterly line of said Lot 17, 751.95 feet to the southeasterly line of said Lot 17; thence northeasterly along the southeasterly line of said Lot 17, 15.00 feet to the place of beginning, subject to easements of record,
 and that the map shown hereon is a correct representation thereof and shows the size and location of the property, its exterior boundaries, the location of all visible structures and dimensions of all principal buildings thereon, boundary fences, apparent easements, roadways and visible encroachments, if any, and that I have surveyed the property hereon described according to the official records to the best of my knowledge and belief.

March 21, 1985
 Updated and recertified to this
 22 Day of May, 1991

George T. Dunham
 George T. Dunham, Surveyor

